St. Paul's Lutheran Church

Crookston, MN

November 29th, 2026 1st Sunday of Advent



SUNDAY WORSHIP SERVICE

November 29th, 2026 ***1st Sunday of Advent***

COPYRIGHT NOTICE: USED BY PERMISSION OF AUGSBURG FORTRESS UNDER LICENSE #SB168777
REPRINTED BY PERMISSION OF WESTMINSTER JOHN KNOX PRESS FROM *FEASTING ON THE WORD® WORSHIP COMPANION*. COPYRIGHT 2014.

WELCOME/ANNOUNCEMENTS/SHARING THE PEACE

LIGHTING OF THE FIRST ADVENT CANDLE

Leader: We light this first candle as a sign of our living Hope in the coming Christ. When our world feels withered like a dry leaf and the heavens seem hidden from view, the prophet Isaiah reminds us that we are still the clay in the Potter's hands, and God acts on behalf of those who wait.

All: Restore us, O God! Let your face shine upon us in hope.

Leader: Paul assures us that God is faithful, enriching and strengthening us until the end. Jesus calls us to watch for signs of new life—like tender buds on the fig tree—and to stay awake for his return. Today we lift our eyes to the banner of Hope and light the first candle of Advent, trusting the One whose promises will never pass away.

Light the first candle #257 O Come, O Come, Emmanuel (verses 1-2)

Leader: Come, Lord Jesus. Tear open the heavens and come down.

All: Come, Lord Jesus. Keep us watchful, awake, and anchored in hope.

CONFESSION AND FORGIVENESS

O that God would tear open the heavens and come down! Of that day or hour, no one knows, only God. Be alert! Keep awake! The time is drawing near: The beginning of the good news of Jesus Christ, the Son of God. Like a faded, dry leaf that the wind blows away, our sins dry us up; faded and brittle, we are carried off by the wrongs we have done. Yet God loves us still and is able to restore and renew us with the water of life. *Silence is kept for reflection.*

God-with-us, even in Advent, we confess that you can seem far away. You are hidden when we need you near. In our hurt,

doubt, and fear, we do not try to draw closer to you; instead, we lash out— against you, our neighbor, even those we love. Forgive us, we pray, and come to save us! Let your face shine until our tears are dried, our sins are faded, and our hope is restored. After all, we belong to you, and in your hands we can be made new. In Jesus' name we pray. Amen. The grace of God, given to us in Christ Jesus, strengthens us to the end so that we may be blameless when Christ comes again. Thanks be to God, who is faithful and has called us into the fellowship of the Son, Jesus Christ our Lord! **Thanks be to God! Amen.**

GATHERING HYMN: #436 Wake, Awake, for Night is Flying

GREETING (p. 203)

The grace of our Lord Jesus Christ, the love of God, and the communion of the Holy Spirit be with you all. **And also with you.**

KYRIE

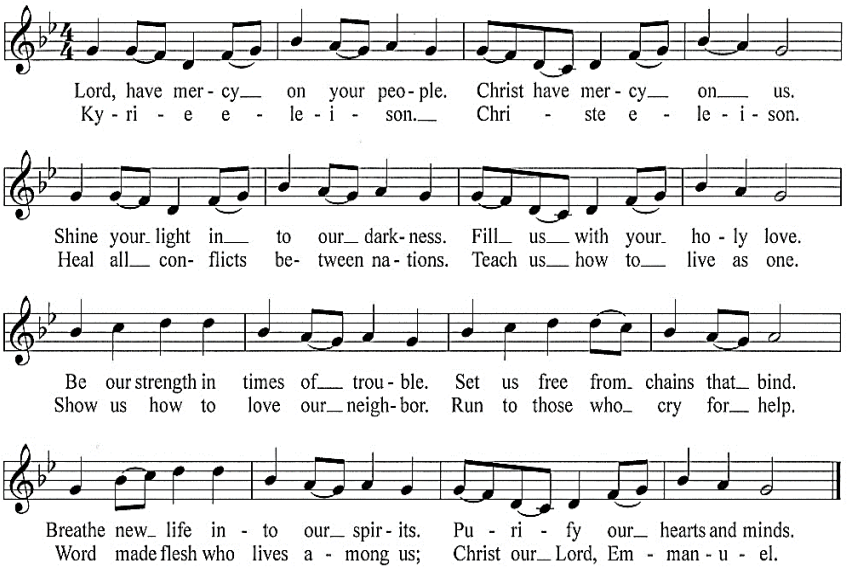

CANTICLE OF PRAISE

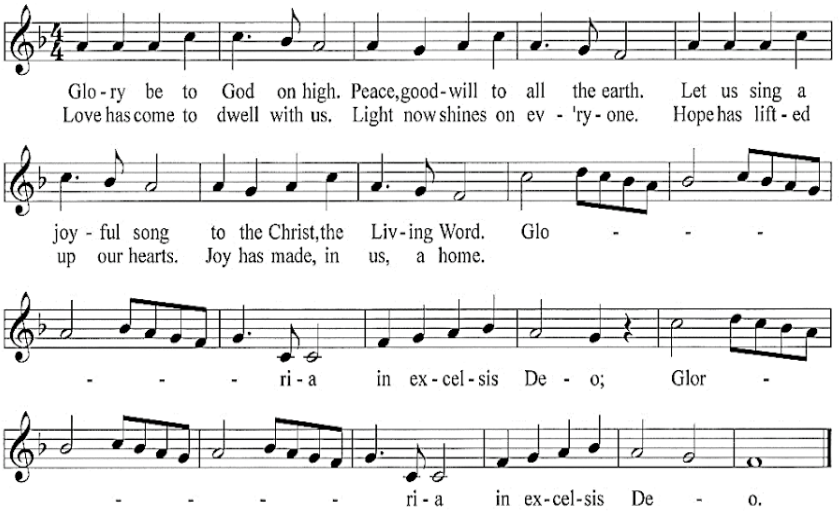

PRAYER OF THE DAY

God of power unexpected, we want you to tear open the heavens and come down; to make mountains quake, water boil, and stars to fall until all nations tremble at your presence! But you, you will not perform according to our wants and whims. Instead you come like the sound of sheer silence: Thin. Quiet. Instead you are born among us as an infant. Instead you show us how love is made perfect in weakness. So we will stay alert, or at least we will try, because we are your people and there is no other God besides you. Amen.

SPECIAL MUSIC St. Paul's Choir

PRAYER FOR ILLUMINATION

Gracious God, heaven and earth will pass away, but your words will not pass away: Your Word stands forever. May our generation be attentive so that, by the power of your Holy Spirit, we remember your ways and gladly do right, meeting you wherever and whenever you appear. In Christ's name we pray. Amen.

First Reading: Isaiah 64:1-9 (CEB)

This lament comes from a people who have had their hopes shattered. The visions of a rebuilt Jerusalem and a renewed people of God, spoken of in Isaiah 40–55, have not been realized. Instead,

the people experience ruin, conflict, and famine. This lament calls God to account—to be the God who has brought deliverance in the past.

[1] If only you would tear open the heavens and come down!
Mountains would quake before you
[2] like fire igniting brushwood or making water boil.
If you would make your name known to your enemies,
the nations would tremble in your presence.
[3] When you accomplished wonders beyond all our expectations;
when you came down, mountains quaked before you.
[4] From ancient times,
no one has heard,
no ear has perceived,
no eye has seen any god but you
who acts on behalf of those who wait for him!
[5] You look after those who gladly do right;
they will praise you for your ways.
But you were angry when we sinned;
you hid yourself when we did wrong.
[6] We have all become like the unclean;
all our righteous deeds are like a menstrual rag.
All of us wither like a leaf;
our sins, like the wind, carry us away.
[7] No one calls on your name;
no one bothers to hold on to you,
for you have hidden yourself from us,
and have handed us over to our sin.
[8] But now, Lord, you are our father.
We are the clay, and you are our potter.
All of us are the work of your hand.
[9] Don’t rage so fiercely, Lord;
don’t hold our sins against us forever,
but gaze now on your people, all of us:

Psalm: Psalm 80:1-7, 17-19 (CEB)

[1] Shepherd of Israel, listen!
You, the one who leads Joseph as if he were a sheep.
You, who are enthroned upon the winged heavenly creatures.
Show yourself [2] before Ephraim, Benjamin, and Manasseh!
Wake up your power!
Come to save us!
[3] Restore us, God!
Make your face shine so that we can be saved!
[4] Lord God of heavenly forces,
how long will you fume against your people's prayer?
[5] You've fed them bread made of tears;
you've given them tears to drink three times over!
[6] You've put us at odds with our neighbors;
our enemies make fun of us.
[7] Restore us, God of heavenly forces!
Make your face shine so that we can be saved!
[17] Let your hand be with the one on your right side—
with the one whom you secured as your own—
[18] then we will not turn away from you!
Revive us so that we can call on your name.
[19] Restore us, Lord God of heavenly forces!
Make your face shine so that we can be saved!

Second Reading: 1 Corinthians 1:3-9 (CEB)

As the Christians in Corinth await the advent of Jesus, Paul reminds them how the Lord has already enriched them through spiritual gifts and will continue to strengthen them until the coming day of the Lord.

[3]Grace to you and peace from God our Father and the Lord Jesus Christ.
[4] I thank my God always for you, because of God's grace that was given to you in Christ Jesus. [5] That is, you were made rich through him in everything: in all your communication and every kind of knowledge, [6] in the same way that the testimony about Christ was confirmed with you. [7] The result is that you aren't missing any

spiritual gift while you wait for our Lord Jesus Christ to be revealed. [8] He will also confirm your testimony about Christ until the end so that you will be blameless on the day of our Lord Jesus Christ. [9] God is faithful, and you were called by him to partnership with his Son, Jesus Christ our Lord.

GOSPEL ACCLAMATION

Leader: Alleluia! Alleluia! Alleluia!
All: Alleluia! Alleluia! Alleluia!
Leader: Keep awake therefore, for you know neither the day nor the hour. The Lord is coming; be ready.
All: Alleluia! Alleluia! Alleluia!

Before: The holy Gospel according to Mark. **Glory to you, O Lord.**
Gospel: Mark 13:24-37 (CEB)
Jesus encourages his followers to look forward to the day when he returns in power and glory to end all suffering.
[Jesus said:] [24] "In those days, after the suffering of that time, the sun will become dark, and the moon won't give its light. [25] The stars will fall from the sky, and the planets and other heavenly bodies will be shaken. [26] Then they will see the Human One coming in the clouds with great power and splendor. [27] Then he will send the angels and gather together his chosen people from the four corners of the earth, from the end of the earth to the end of heaven.
[28] "Learn this parable from the fig tree. After its branch becomes tender and it sprouts new leaves, you know that summer is near. [29] In the same way, when you see these things happening, you know that he's near, at the door. [30] I assure you that this generation won't pass away until all these things happen. [31] Heaven and earth will pass away, but my words will certainly not pass away.
[32] "But nobody knows when that day or hour will come, not the angels in heaven and not the Son. Only the Father knows. [33] Watch out! Stay alert! You don't know when the time is coming. [34] It is as if someone took a trip, left the household behind, and put the servants in charge, giving each one a job to do, and told the

doorkeeper to stay alert. [35] Therefore, stay alert! You don't know when the head of the household will come, whether in the evening or at midnight, or when the rooster crows in the early morning or at daybreak. [36] Don't let him show up when you weren't expecting and find you sleeping. [37] What I say to you, I say to all: Stay alert!"
After: The Gospel of the Lord. **Praise to you, O Christ.**

CHILDREN'S MESSAGE
SERMON "Tearing Open the Heavens"

HYMN OF THE DAY: #439 Soon and Very Soon

NICENE CREED (p. 104)
We believe in one God, the Father, the Almighty, maker of heaven and earth, of all that is, seen and unseen.
We believe in one Lord, Jesus Christ, the only Son of God, eternally begotten of the Father, God from God, Light from Light, true God from true God, begotten, not made, of one Being with the Father; through him all things were made. For us and for our salvation he came down from heaven, was incarnate of the Holy Spirit and the virgin Mary and became truly human.
For our sake he was crucified under Pontius Pilate; he suffered death and was buried. On the third day he rose again in accordance with the scriptures; he ascended into heaven and is seated at the right hand of the Father. He will come again in glory to judge the living and the dead, and his kingdom will have no end.
We believe in the Holy Spirit, the Lord, the giver of life, who proceeds from the Father and the Son, who with the Father and the Son is worshiped and glorified, who has spoken through the prophets. We believe in one holy catholic and apostolic church.
We acknowledge one baptism for the forgiveness of sins. We look for the resurrection of the dead, and the life of the world to come. Amen.

PRAYERS OF INTERCESSION

Each petition concludes: Lord, in your mercy, **hear our prayer.**

OFFERING

God has enriched us in every way—in speech, knowledge, and spiritual gifts. From the fellowship of Jesus Christ, we are sent out to share with thanksgiving what we have received.

Offering Song: #186 Create in Me a Clean Heart

Offering Prayer: Faithful God, we thank you that Christ is being revealed in every time and place until he comes again in the fullness of glory. Strengthen our testimony and spiritual gifts; increase generosity in us, we pray, as we wait for the day of our Lord Jesus Christ. Amen.

THE LORD'S PRAYER (p. 208)

Our Father, who art in heaven, hallowed be thy name, thy kingdom come, thy will be done, on earth as it is in heaven. Give us this day our daily bread; and forgive us our trespasses, as we forgive those who trespass against us; and lead us not into temptation but deliver us from evil. For thine is the kingdom, and the power, and the glory, Forever and ever. Amen.

BLESSING

Now God strengthen us to the end; Christ draw near to our very gates; and the Holy Spirit awaken our spirits; until, with eager longing, we greet the day of our Lord Jesus Christ. **Amen.**

SENDING HYMN: Come, O Long Expected Jesus (next page)

CHARGE

Beware. Keep alert. Keep awake. God is doing awesome things we do not expect. And Christ is coming near with great power and glory, and with tenderness. **Thanks be to God.**

Come, O Long-Expected Jesus 6

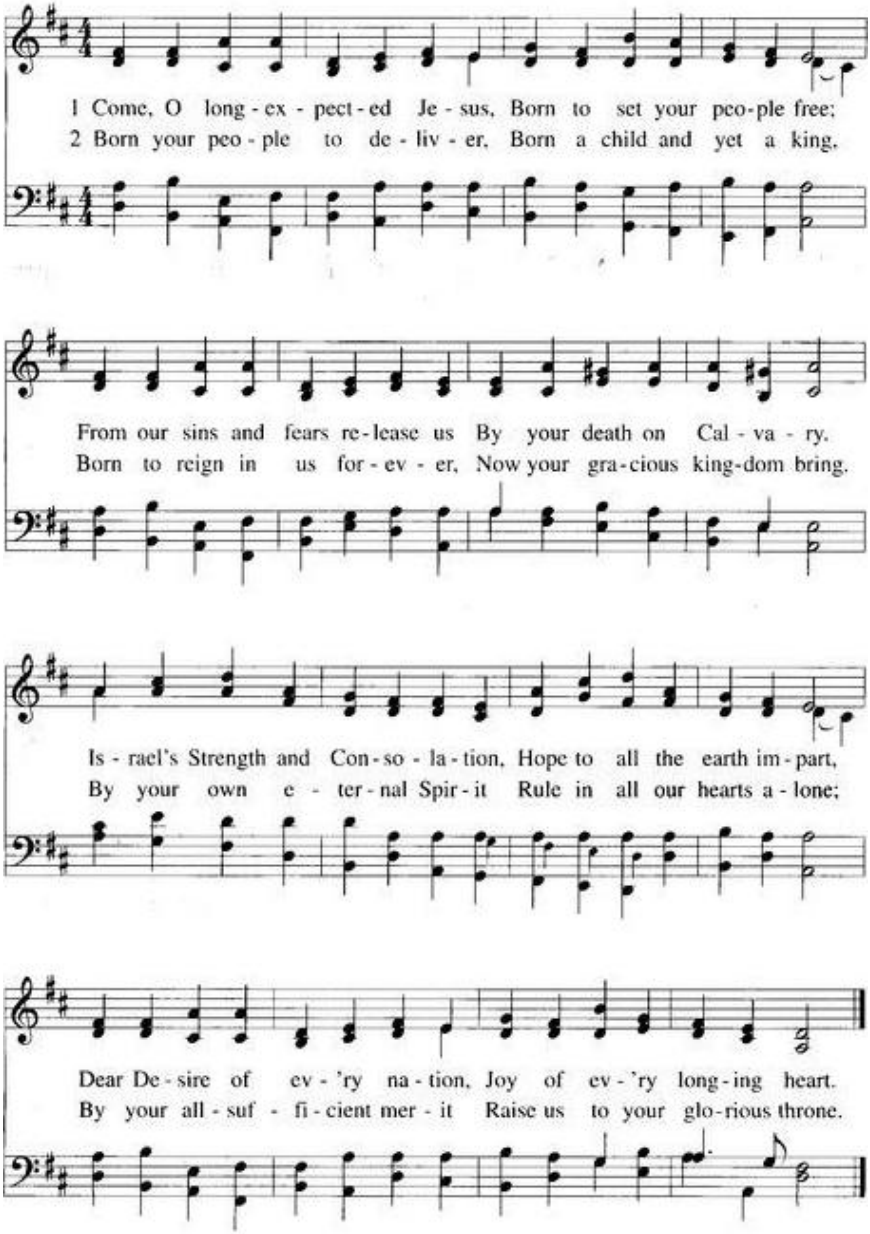

Text: Charles Wesley, 1707-88, alt.
Tune: Unknown

ST. HILARY
87 87 D

SUNDAY BULLETIN

St. Paul's Lutheran Church, Crookston, MN

November, 29th, 2026 **1st Sunday of Advent**

INTRODUCTION TO THE DAY

Stir up your power and come! The psalmist's plea in Psalm 80:2 has become familiar to us in the Advent prayers. Isaiah wants God to rip the heavens open. Both cry out for an apparently distant, angry God to show up, to save, to restore. When we hear Jesus describing the coming of the Son of Man with stars falling from heaven, it can sound dire and horrible, not like anything we would ever hope for. But when we really look at the suffering of people God loves, we can share the hope that God would tear open the heavens and come.

For those who need healing in body, mind, or spirit:

Julie Love	Darleen Jackson	Jim Erickson
Katie Bakken	Julian Bertils	Marlo Moren
Highland Branvold	Nancy Eia	Loren Sanderson
Trevin Monahan	Nash Erdman	Stuart Hanson
Mark Peterson	Glorrayne Casmey	Lucile Torkelson
Delores Sandager	Carol Chaffee	Kari L Trudeau
Luanne Devos		

For our missionaries: Steve & Kelly Solheim
City of Joy Rwanda

For our servicemen: Brandon Johnson D.J. Brace

Please keep them in your prayers this week.

If you have prayer requests, please contact the church office at 218-281-3638 or our prayer chain coordinator, Marian Bakken: (h) 218-281-1584, (c) 218-275-3143, marianbakken@gmail.com.

MISSION

To bring the Gospel of Jesus Christ to all people

1214 University Avenue – Crookston, Minnesota 56716
Website:stpaulscrookstonmn.com-facebook.com/stpaulscrookstonmn
Phone: 218-281-3638 Email: stpauls@midconetwork.com

Ministers	St. Paul's members
Council President	Anna Peterson
Pastor	Rev. Curt Peterson
Organist	Mary Ann Knotek
Webmaster	Anna Peterson
Treasurer	Betty Arvidson
Financial Secretary	Kathie Barnes
Custodian	Marilyn Flateland
Administrative Assistant	Tammy Frohlich

THANK YOU TO THOSE SERVING TODAY!

Ushers	Susan and Ron Hann
Scripture Reader	Caillie Darco
Acolyte	
Fellowship	Anna Peterson - A Special Celebration
Altar Guild	Karin and Dave Danforth
Offering Counters	Kathie Barnes and Becky Nelson
Livestream	

NOVEMBER WORSHIP SERVICE TEAM

Thank you, **Remarkable November Team,** for being part of worship this month. Thanks to other parishioners for stepping up to help when needed!

Caillie Darco Ron and Susan Hann
Carol Solheim

SCRIPTURE READINGS FOR NEXT WEEK

Isaiah 40:1-11	Psalm 85:1-2, 8-13
2 Peter 3:8-15a	Mark 1:1-8

Readings for December 6th, 2026 **2nd Sunday of Advent**

THIS WEEK'S EVENTS

Office Hours: Monday, Wednesday, Thursday: 9am- 2pm, and Tuesday 12-5 pm. Please leave a message after 2 pm on the answering machine/drop something in the mailbox (north side of building)/call ahead. Pastor Curt is usually in the building but may be out on other church business.
Worship via Facebook: facebook.com/stpaulscrookstonmn

Sunday, November 29	***1st Sunday of Advent***
8:45 am	**Adult Bible Study**
10:00 am	**Worship**
11:00 am	**Fellowship**
Monday, November 30	
8:30 am	**LWR Quilting**
Tuesday, December 1	
7:00 am	**Men's Coffee Fellowship**
7:00 pm	**AA**
Wednesday, December 2	
8:30 am	**Senior Quilts**
7:00 pm	**Confirmation**
7:00 pm	**Choir**
Thursday, December 3	
Friday, December 4	
Pastor's Day off	**Church office closed**
Sunday, December 6	***2nd Sunday of Advent***
8:45 am	**Sunday School-Christmas Program Rehearsals/Adult Bible Study**
10:00 am	**Worship and Communion**
11:00 am	**Fellowship**

OUR RESPONSE TO GOD'S LOVE

November 22nd, 2026 **Attendance:78**

Our gifts towards Budget:

Sunday Envelopes	$2,804.39
Loose Offering	$ 107.25
Gen. Treas/No Benevolence	$ 60.00
General Fund:	$ 412.45
Thanksgiving	$ 300.00

Other (non-budget) Receipts:

Improvement Fund	$ 55.00
Flower/Tree Fund (TCD)	$ 86.00
Youth Group Fund (TCD)	$ 94.00
WELCA (TCD)	$ 458.00
Crookston Comm. Food Baskets	$ 536.00
Food Shelf	$ 10.00
Memorials	$ 20.00

Needed weekly towards 2026 Budget:	$4,675.42
Total received towards Budget	$3,684.09
Total (non-budget) Receipts	$1,259.00
Received	$4,943.09

Thank you, Church, for sharing your time and talent with our church! We are blessed because of you!

St. Paul's Lutheran Church

MONTHLY TREASURER'S REPORT: OCTOBER

	Month	Y-T-D
Amount needed to meet budgeted items	$ 20,260.17	$ 202,601.70
Receipts toward budget	**$ 14,447.48**	**$ 172,494.40**
Other receipts	$ 1,000.85	$ 20,334.16
TOTAL RECEIPTS	**$ 15,448.33**	**$ 192,828.56**
Budgeted Disbursements	**$ 18,446.80**	**$ 175,157.35**
Other Disbursements	$ 21,200.16	$ 49,275.06
TOTAL DISBURSEMENTS	**$ 39,646.96**	**$ 224,432.41**
	Income/Loss YTD	$ (2,662.95)
	Due to Mission Support	$ (8,061.75)
	Net Income YTD	$ (10,724.70)

SPECIAL MESSAGES

THIS WEEK IN FAITH FORMATION

Sunday School & Christmas Program Sunday School did not meet this morning. Next Sunday, we will jump right into preparing for our Christmas Program during the regular Sunday School hour—practicing parts and fitting costumes. **Extra hands from parents would be greatly appreciated** as we get everyone outfitted and organized!
Please mark your calendars for our upcoming program dates:

- **Saturday, December 12 at 10:00 AM:** Dress Rehearsal
- **Sunday, December 13:** Final run-through during Sunday School, followed by the **Christmas Program presentation during worship**

Confirmation & Tree of Lights This week, our confirmation students and parent volunteers will be busy decking the halls—decorating the fellowship hall for the Advent and Christmas season and placing the first names on our **Tree of Lights**.
A heartfelt thank you to everyone who has already contributed to our youth in memory or in honor of a loved one! If you would still like to participate, there is plenty of time: **submissions for the Tree of Lights will remain open through Sunday, December 13.**

ST. PAUL'S YOUTH "TREE OF LIGHTS"

The Youth of St. Paul's are sponsoring a "Tree of Lights" this Christmas season. Everyone is invited to purchase a bulb(s) in honor or in memory of a loved one, or an event. Order forms are located on the table at the back of church, the tables by each door, and the church office. Please submit order forms and donations **by December 13th.** Thank you for supporting St. Paul's Youth!



NEW ADVENT AND CHRISTMAS BANNERS

As we enter the Advent and Christmas seasons, take a moment to notice the beautiful new banners hanging on the north wall of the sanctuary. These banners were purchased with memorial funds given in loving memory of Jo Erdman (mother of Doug Erdman), who passed away in December 2022.

After getting married and joining St. Paul's, Advent and Christmas quickly became Jo's favorite time of the year. She especially loved the traditional Advent candles and the doves that are symbols of this season.

The new banners honor her memory with designs that reflect her favorite seasonal symbols:

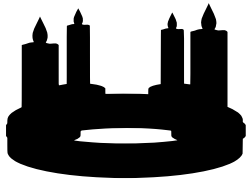

- **The Advent Candles:** Representing Hope, Peace, Joy, and Love.
- **The Doves:** Symbols of the Holy Spirit, reminding us that *"A Savior is Born"* and *"He is Christ the Lord."*

A heartfelt thank you to the Erdman family for selecting these meaningful banners, and to everyone who gave a memorial gift in memory of Jo.

COMMUNITY CHRISTMAS FOOD BASKET

The Community Christmas Food Basket Committee plans to continue helping individuals and families in Crookston who are in need this holiday season. They are offering **a gift card** to Hugo's for food purchases, from December 1 through December 11, 2026. Those requesting a gift card can call **218-289-7415**. Gift cards are limited to one per family and address. Gift cards will be mailed out before Christmas.

Monetary donations may be sent to: **Trinity Lutheran Church, P.O. Box 598, Crookston, MN 56716.** Please make your gift payable to Community Christmas Food Basket.

PRAYER AND REFLECTION

The weeks leading to Christmas are often filled with much activity. Along with work, school, and church responsibilities, there are special holiday festivities to which we will attend. Staying "awake," as Mark 13:24–37 stresses, may not be the problem—in fact, we may feel there are not enough hours in the day! Yet, this reading from Mark counsels us to be awake to, to pay attention to, what is most needful for our well-being and the well-being of the world: God's presence, God's appearing among us. Here at the beginning of Advent, how will you "keep alert" for God in the midst of so many responsibilities and distractions?

Household Prayer: Morning

Thank you, God, for the gift of life today. I give thanks that your face shines upon me— for you are my salvation. Lead me like a shepherd through this day. Strengthen me for whatever lies ahead. Grant me the spiritual gifts of peace, patience, kindness, and gentleness, for I want to show your love, in word and deed, to others. In Christ's name. Amen.

Household Prayer: Evening

Though you have told us to keep awake, O God, you have also blessed us with rest and sleep. Grant me such rest in the hours ahead that I awaken with eager longing for a new day, ready for you to be revealed in mundane moments and ordinary encounters. By your grace prepare me, whether awake or asleep, to greet you: in the evening, or at midnight, or at cockcrow, or at dawn. All times are in your hands, and I, too, am in your hands, faithful God. In Jesus' name I rest and pray. Amen.

"CHRISTMAS IN THE COUNTRY"



Bygland Lutheran Church will be hosting their 25th Annual Lutefisk and Meatball Dinner, Bazaar, and Bake sale on Sunday, December 6th, 2026. Will be serving from 11:30 am – 1:30 pm. Cost: Adults - $20.00, Children 12 and under – free. Located 8 miles south of East Grand Forks on Highway 220.

THANK YOU

Thank you so much for your kind words and your sympathy during this difficult time. Thank you for your thoughtfulness and prayers, know that you have been a real source of strength and peace. As most of you know my sister, Millie, passed away on October 15th. She was put to rest in Bygland Lutheran Church Cemetery. Roger passed away peacefully at home on October 16th. Roger donated his body to Mayo for research. When the research is complete, the burial will be at Ringsaker Lutheran Church Cemetery in North Dakota. Roger's full obituary and video will be available online.
With heartfelt thanks, Gladys Sondrol and Family

ANGEL TREE PROJECT

Benedictine Living Community, Crookston, is inviting the community to pick an Angel off the tree to purchase a gift for a Villa resident. The Angel Tree will be at the Villa south entrance, door 2, on Monday, December 7th, and Tuesday, December 8th, from 9:00 am – 5:30 pm. Surprise a resident with what may be their only present on Christmas Day! Sponsored by Benedictine Living Community - Crookston Auxiliary.

DECEMBER WORSHIP SERVICE TEAM

The **Dynamic December Team's** sign up sheet is on the bulletin board. Please take a look and sign up early! **Thank you** for doing so, and giving of your time!

Becky and Bob Cameron	Barb and Doug Erdman
Eric Erdman	Crystal and Pat Guzman
Anna and Mark Peterson	Dana Perreault

GRIEF SUPPORT GROUP

A grief support group meets on the third Monday of each month, from 1:00 to 2:30 pm, at Stenshoel-Houske Funeral Home in Crookston. Gathering with others who have or are going through similar experiences can validate our feelings and become a source of support and comfort. The next get together will be Monday, December 18th.

JINGLE JAZZ BENEFIT CONCERT

Wesley United Methodist Church is hosting a Jingle Jazz concert with donations going to the Care and Share (Local shelter serving 8 NW MN counties). Local musicians will be performing Christmas jazz music for entertainment. Coffee and dessert will be served. Plan to attend this valuable event on Tuesday, December 1, 2026, at 7:00 pm. Call 218-281-3393 with any questions.

*701 Eickhof Blvd, Crookston, MN

UPCOMING IMPORTANT DATES

- Saturday, **December 12th:** Sunday School Children's Program Rehearsal at 10:00 am
- Sunday, **December 13th:** Sunday School **Children's Program** during worship
- Thursday, **December 24th: Christmas Eve. Service** at 5:00 pm
- Friday, **December 25th: Christmas Day Service** at 10:00 am

WOMEN'S BOOK READ

St. Paul's Women's Book Read will meet on Sunday, **December 20th at 6:00 pm** - an earlier time than we usually meet. Our December book is **THE ART OF HEARING HEARTBEATS** by Jan-Phillip Sendker. We will gather to enjoy Christmas fellowship. Carol and Dana will bring homemade soup & bread. Everyone is encouraged to bring a dozen cookies to share. We will get our own books for this read. We extend a warm welcome to all who may be interested. Join us for lively discussions and Christian fellowship!



SHARING OUR GIFTS TOGETHER

Thank you to everyone who returned their commitment cards and time and talent sheets on Sunday. Every ministry at St. Paul's is made possible by the faithful generosity of this congregation. We give thanks for all the ways you are already sharing your God-given gifts among us, and we look forward with excitement to all we will do together in the coming year.

If you still have your time and talent sheet at home—or need a fresh copy—we gently invite you to complete it and return it to the church office. Knowing the gifts and passions you wish to share helps us build up our life and ministry together in the year ahead.

COMMITMENT SUNDAY

The Stewardship committee thanks everyone who stayed for our soup, sandwich, and pie luncheon last Sunday. It's always a wonderful time when we come together to visit over a meal. Between the Thrivent Grant and contributions from our committee, we had no expenses so the entire free-will offering of $536 will be going to the Crookston Community Food Baskets. What a blessing for many people!

Thank you for your contributions!

Barb E., John V., Kathie B.,Connie W., Dan H., Jean Ann B., and Betty A.

CARE AND SHARE HOLIDAY FOOD DRIVE

Care and Share in Crookston is having a Ham & Turkey Food Drive. They are collecting hams, turkeys, and monetary donations. The drop-off location is 220 East 3rd Street in Crookston. For more information, call 218-281-2644.

BENEDICTINE LIVING COMMUNITY GROCERY AND CASH DRIVE

The Benedictine Living Community-Crookston's Mission Integration Committee is sponsoring a Grocery and Cash Drive throughout November.

Monetary donations can be dropped off at the BLC-C business office at 516 Walsh Street during normal operating hours. Grocery donations can be dropped off at either entrance of the facility. Donations will be given to Care and Share of Crookston.